IN THE SHADOW OF THE CAROLINA HILLS

WORDS BY
GEORGE TAGGART
MUSIC BY
MAX S. WITT
AUTHORS OF
"THE MOTH AND THE FLAME"

"MY LITTLE GEORGIA ROSE"
"WAIT TILL MY SHIP COMES IN"
ETC., ETC.,

PUBLISHED BY JOSEPH W. STERN & CO. NEW YORK

SUPPLEMENT
TO THE ST. LOUIS
POST-DISPATCH.
SUNDAY. SEPT. 9TH
-1900-

FRANK PARKER.

IN THE SHADOW OF THE CAROLINA HILLS.

Written by George Taggart. Composed by Max S. Witt.

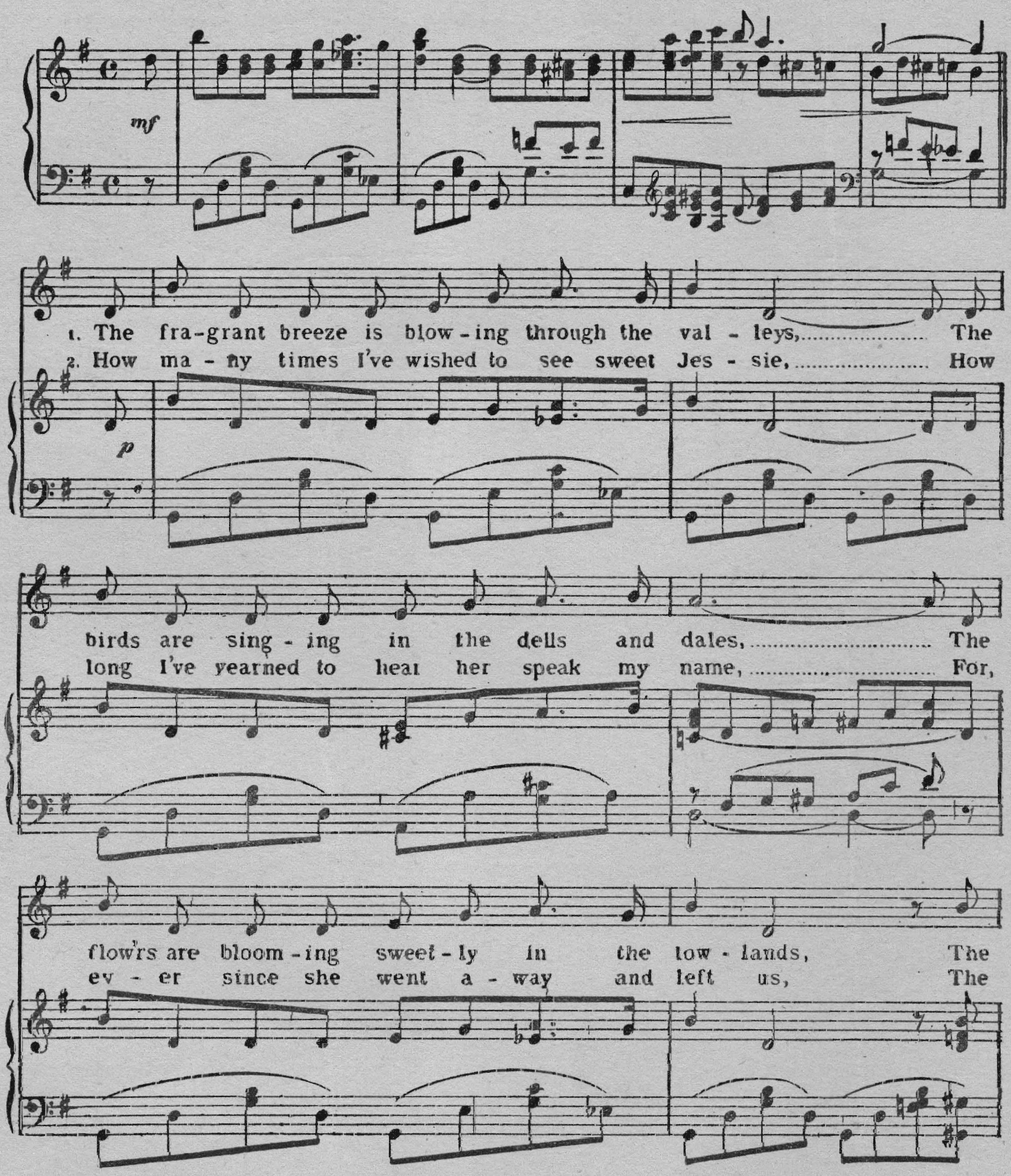

Copyright 1899 by Jos. W. Stern & Co.
Copyright and performing rights secured for Great Britain and all British Colonies and Possessions
Reproduction of this Music on Mechanical Instruments strictly prohibited. All rights reserved

cow-bells tinkle all a-long the vales..... The shady lane that leads up to the
hills and valleys haven't seemed the same..... I wonder if she's dreaming of the

school-house,..... Be-neath the arch-ing weep-ing wil-low
dear home,..... The mead-ows and the breez-es soft and

tree,..... Is just the same as in the days of
free,..... I won-der if she's think-ing of the

child-hood,.... When Jes-sie used to lin-ger there with..... me.....
old lane,..... Where long a-go she said she'd mar-ry..... me.....

CHORUS.

I am dream-ing of the summer days that used to be,..... I am

think-ing of the home I long to see,..... To my

ears there comes the mu-sic of the rippling rills,..... In the

rit.

shad-ow of the Car-o-li-na hills.....